02322 Machine Oriented programming

Project 1 - Is it a prime?

Contribution: 1
Deliverable Assignment 1: 2
Routine: ReadS 3
Sub Routine: IsNotNumber 4
Routine: IsPrime 5
Routine: ResultS 6
Final Program: 6

Contribution:

	Tobias (s244962)	Rasmus (s245588)
Assignment 1:	50%	50%
Assignment 2:	50%	50%
Assignment 3:	50%	50%
Assignment 4:	50%	50%
Assignment 5:	50%	50%

Deliverable Assignment 1:

The program calculates the midpoint of even numbers, by adding 1 to the smallest number and subtract 1 from the biggest number and then check if the sum is zero.

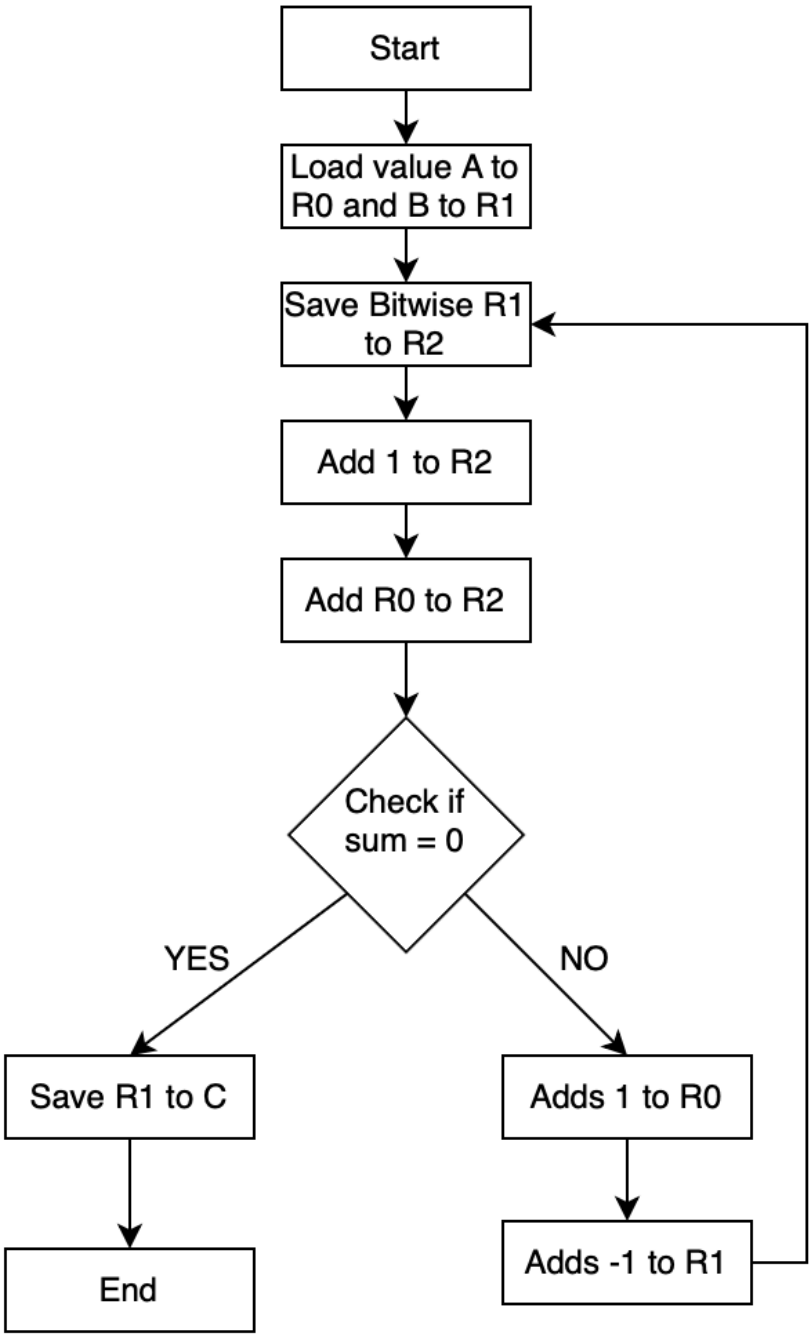

Routine: ReadS

The routine takes no inputs. It collects 2, chars from the user, and converts the chars to a single digit which is returned in R0. In case of bad input the method will return -1 in R0 and print out an error message. The routine uses a sub routine called isNotNumber.

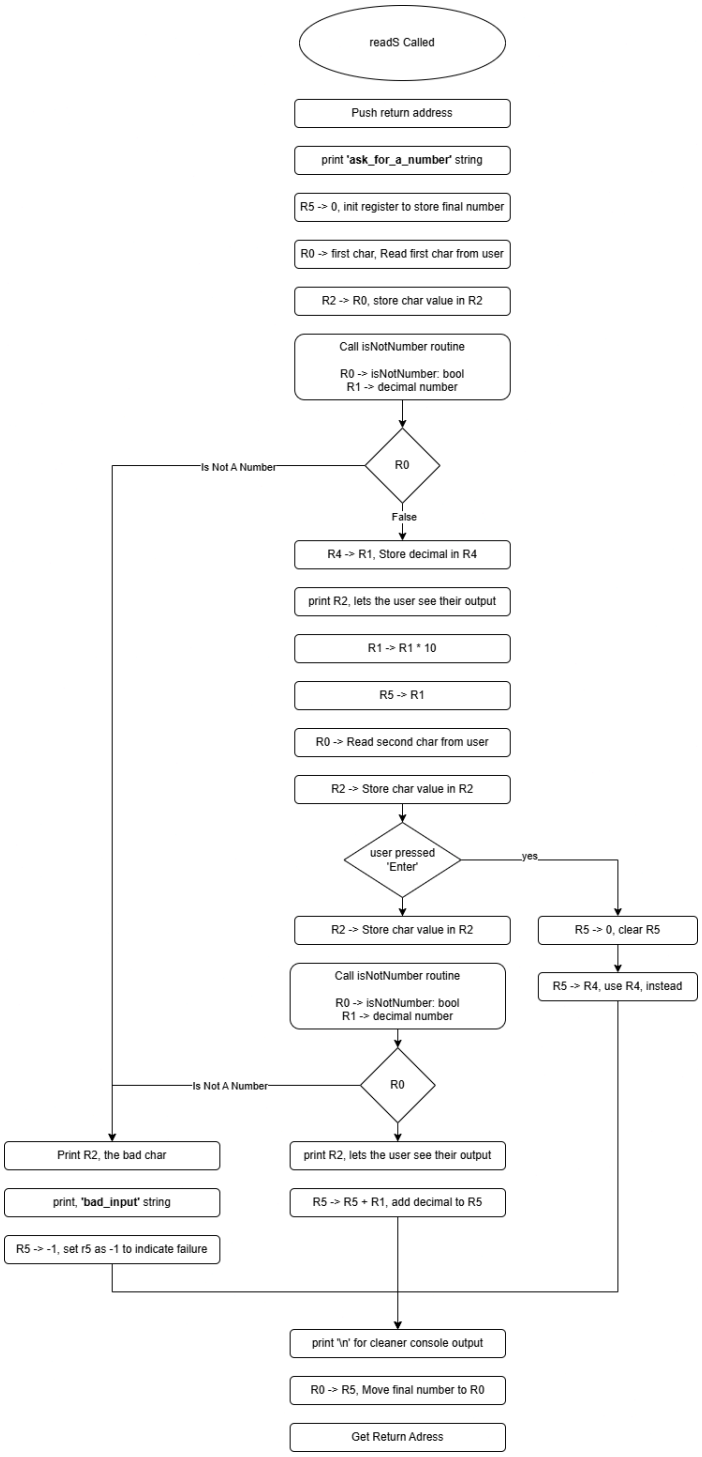

Sub Routine: IsNotNumber

This routine takes char as an input in R0, it then converts it to a digit, and determines if the char was a number or not. The output is R0: bool, R1: digit.

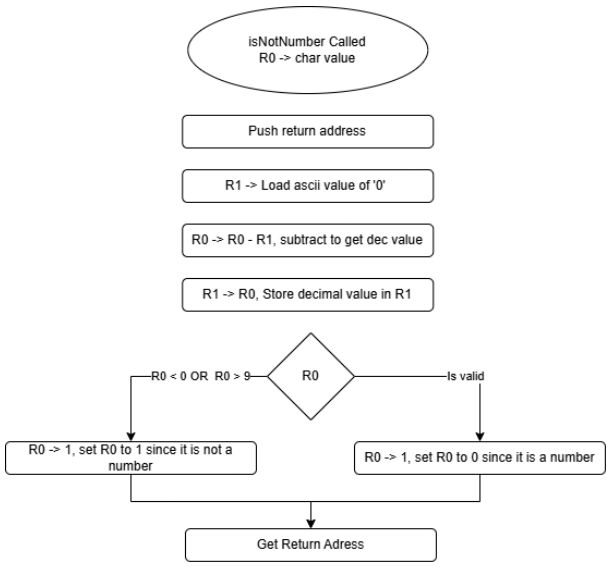

Routine: IsPrime

This routine takes a number in R0, and outputs a bool value (1 or 0) in R0 if its a prime

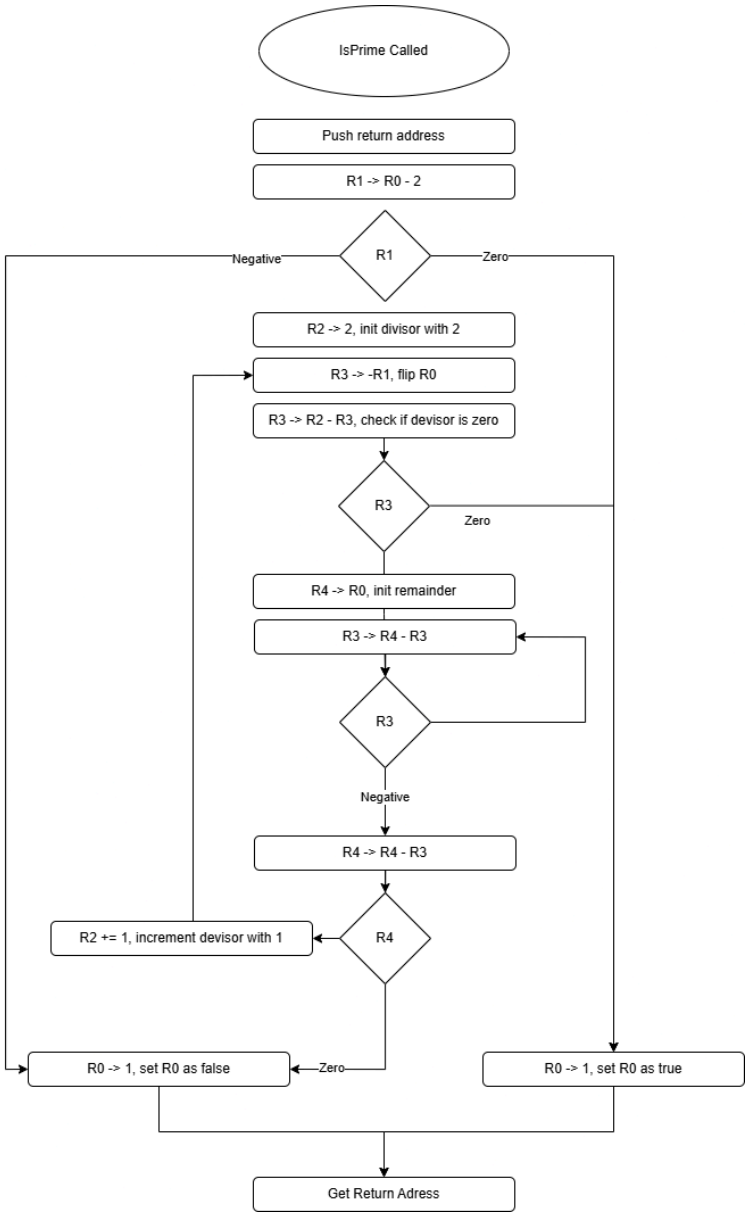

Routine: ResultS

Reads Bool value from R0, and print to console based on R0

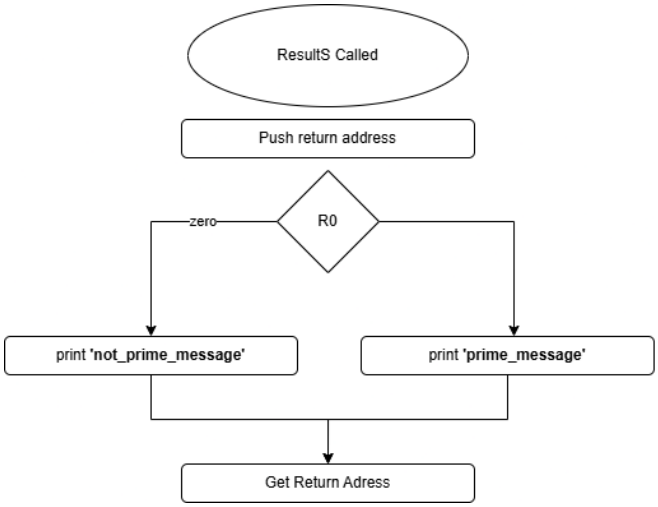

Final Program:
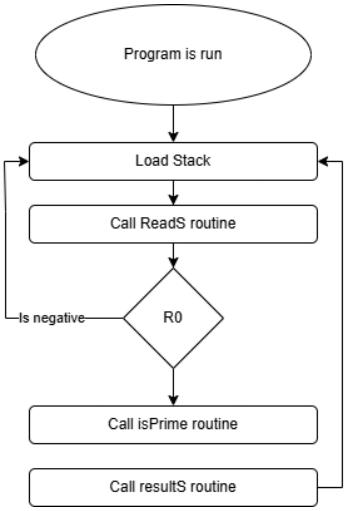
Runs indefinitely